

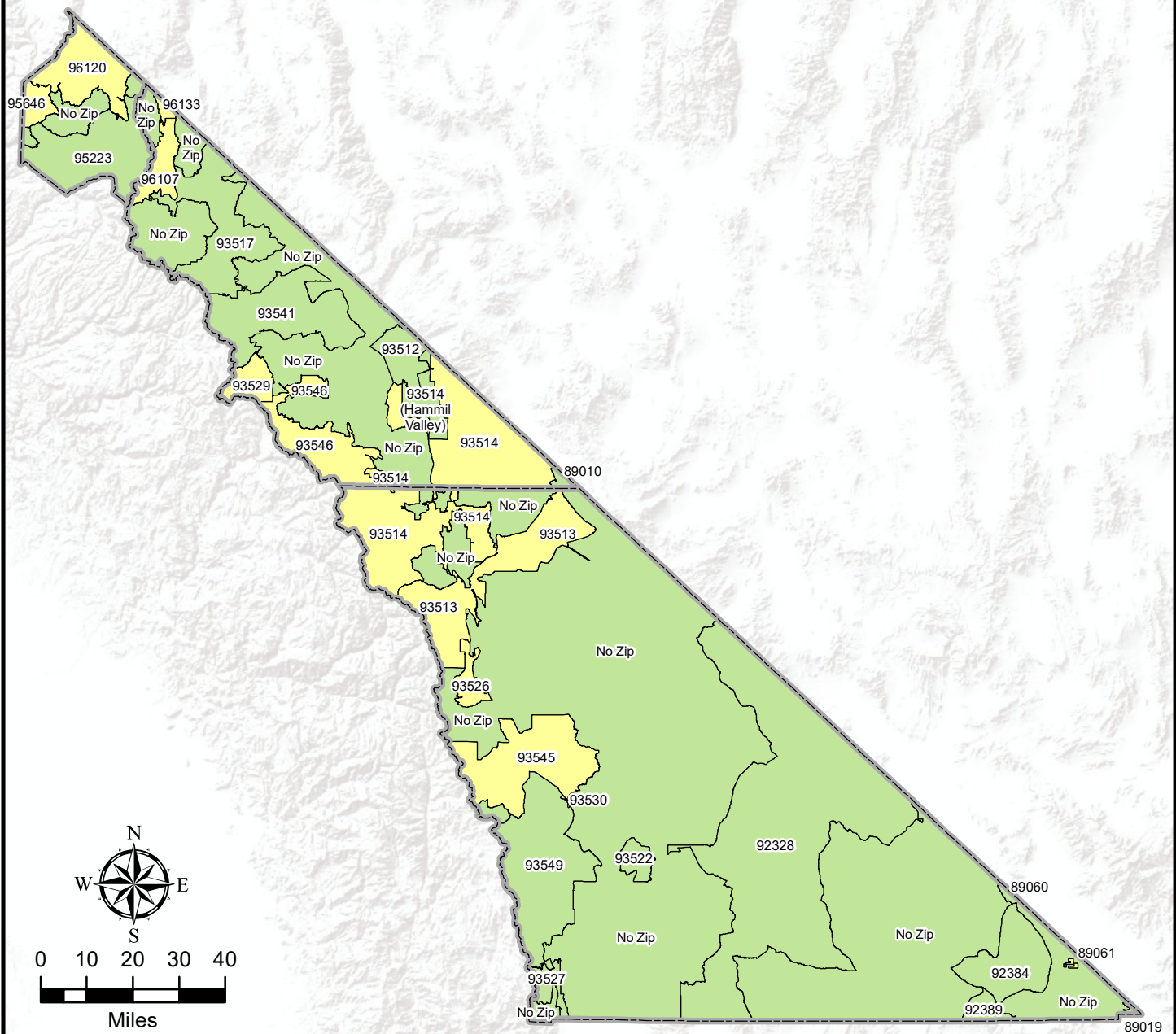

Area Restrictions for Residential Waste Burning



Restricted Populated Area	Pile Burning	Allowed: Burning of dry natural vegetation on piles on the ground with a valid burn permit on a permissive burn day.
	Burn Barrels	Prohibited: All burn barrel use is prohibited.
	Other Waste	Always Prohibited: Burning of trash or other residential waste is never allowed in California.
Allowable Rural Areas	Pile Burning	Allowed: Burning of dry natural vegetation on piles on the ground with a valid burn permit on a permissive burn day.
	Burn Barrels	Allowed: Burn barrel use is only allowed for burning of non-glossy paper, cardboard and dry natural vegetation with a valid burn permit on a permissive burn day.
	Other Waste	Always Prohibited: Burning of trash or other residential waste is never allowed in California.



Alpine County Area Restrictions for Residential Waste Burning

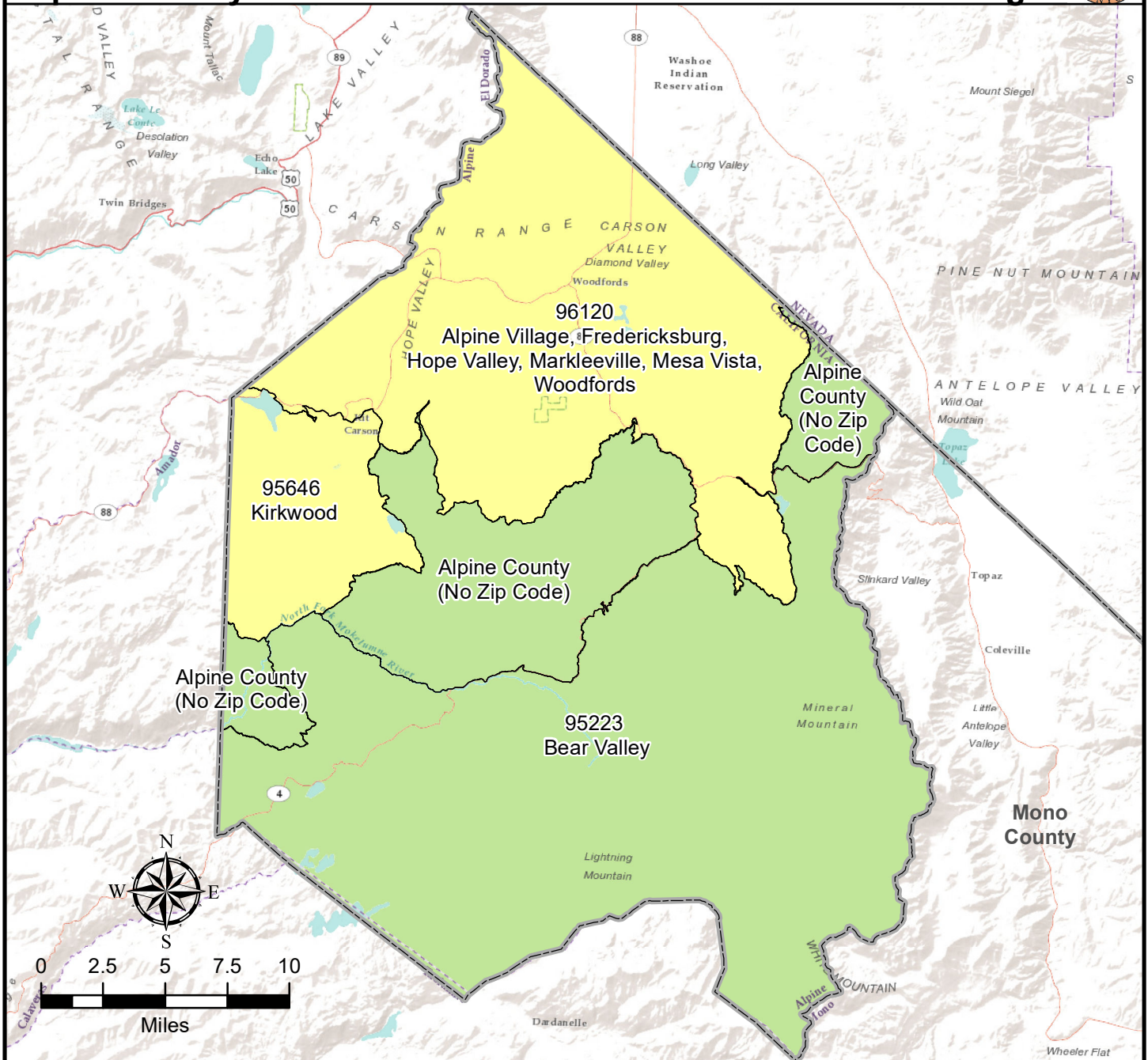

Restricted Populated Area	Pile Burning	Allowed: Burning of dry natural vegetation on piles on the ground with a valid burn permit on a permissive burn day.
	Burn Barrels	Prohibited: All burn barrel use is prohibited.
	Other Waste	Always Prohibited: Burning of trash or other residential waste is never allowed in California.
Allowable Rural Areas	Pile Burning	Allowed: Burning of dry natural vegetation on piles on the ground with a valid burn permit on a permissive burn day.
	Burn Barrels	Allowed: Burn barrel use is only allowed for burning of non-glossy paper, cardboard and dry natural vegetation with a valid burn permit on a permissive burn day.
	Other Waste	Always Prohibited: Burning of trash or other residential waste is never allowed in California.



Mono County Area Restrictions for Residential Waste Burning

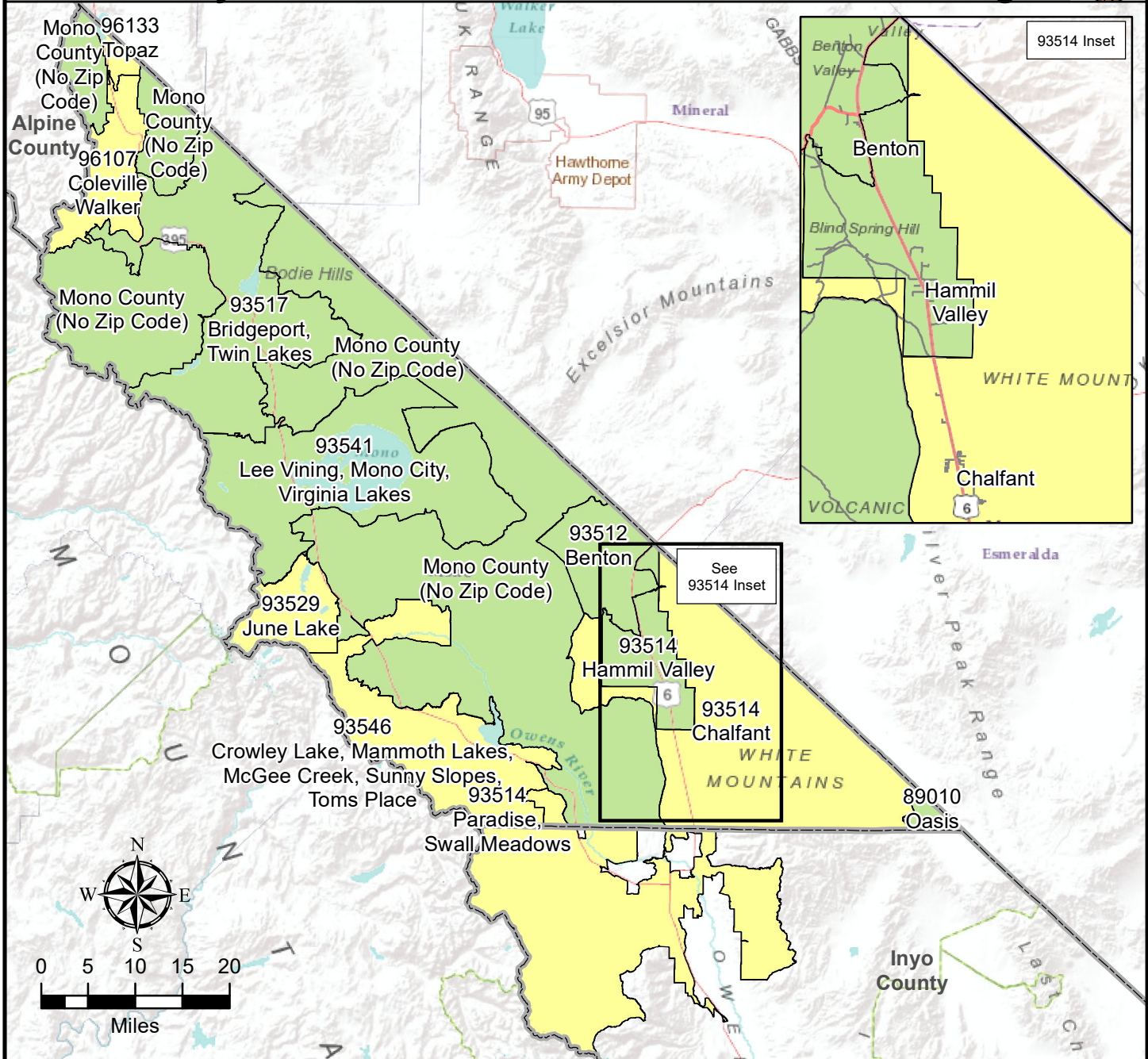

Restricted Populated Area	Pile Burning	Allowed: Burning of dry natural vegetation on piles on the ground with a valid burn permit on a permissive burn day.
	Burn Barrels	Prohibited: All burn barrel use is prohibited.
	Other Waste	Always Prohibited: Burning of trash or other residential waste is never allowed in California.
Allowable Rural Areas	Pile Burning	Allowed: Burning of dry natural vegetation on piles on the ground with a valid burn permit on a permissive burn day.
	Burn Barrels	Allowed: Burn barrel use is only allowed for burning of non-glossy paper, cardboard and dry natural vegetation with a valid burn permit on a permissive burn day.
	Other Waste	Always Prohibited: Burning of trash or other residential waste is never allowed in California.



Inyo County Area Restrictions for Residential Waste Burning

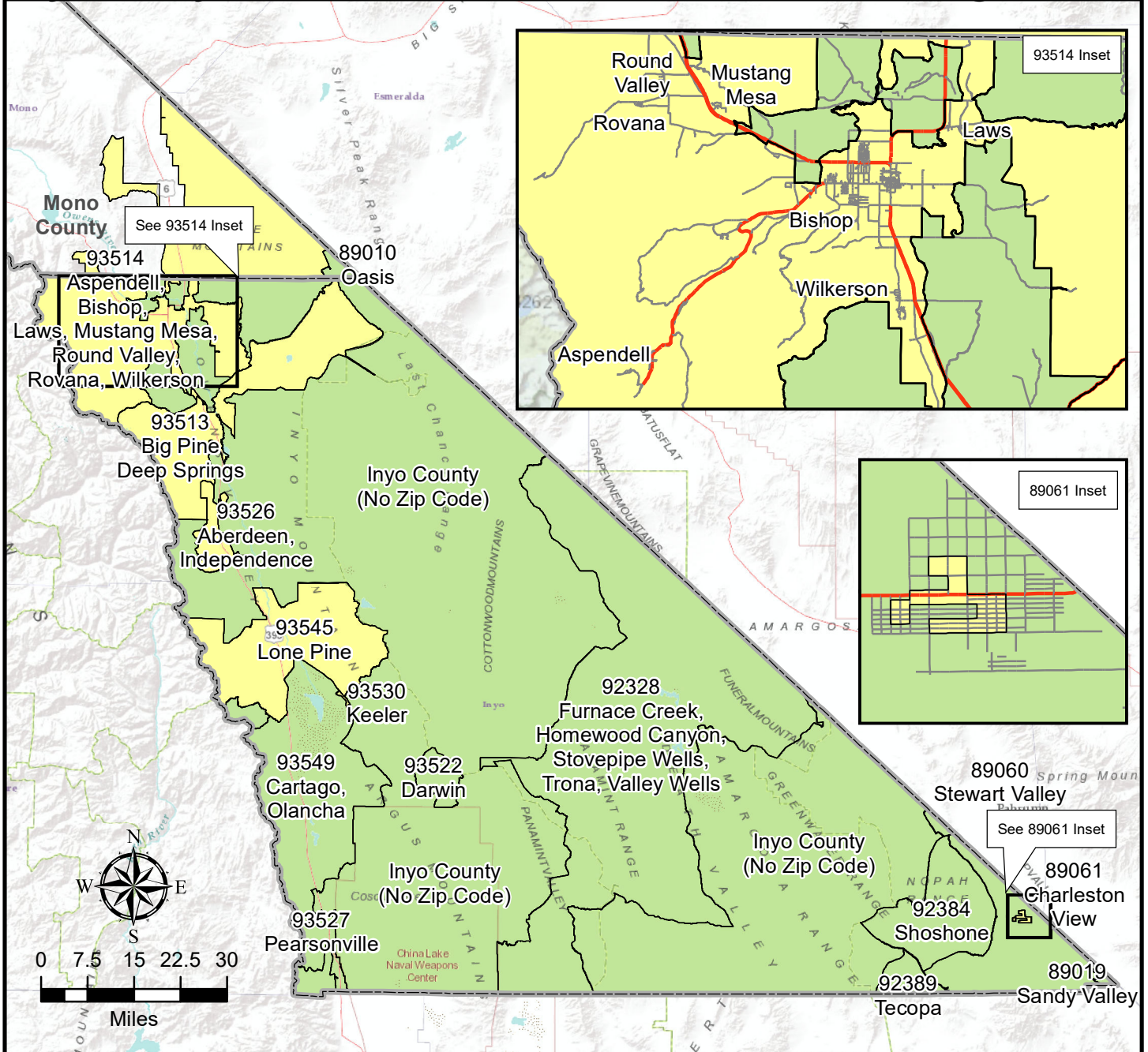

Restricted Populated Area	Pile Burning	Allowed: Burning of dry natural vegetation on piles on the ground with a valid burn permit on a permissive burn day.
	Burn Barrels	Prohibited: All burn barrel use is prohibited.
	Other Waste	Always Prohibited: Burning of trash or other residential waste is never allowed in California.
Allowable Rural Areas	Pile Burning	Allowed: Burning of dry natural vegetation on piles on the ground with a valid burn permit on a permissive burn day.
	Burn Barrels	Allowed: Burn barrel use is only allowed for burning of non-glossy paper, cardboard and dry natural vegetation with a valid burn permit on a permissive burn day.
	Other Waste	Always Prohibited: Burning of trash or other residential waste is never allowed in California.